

Saline Royale di Arc-et-Senans, Casa del Direttore



Università di Bologna, Corso di Laurea in Architettura
A.A. 2024/2025
Laboratorio di Disegno dell'Architettura II
Docenti: F. I. Apollonio, F. Fallavollita, R. Foschi
Tutor: Igor Piotr Bajena
Studentesse: Giulia Gabbanelli, Aurora Maxim

Claude-Nicolas Ledoux
Saline Royale di Arc-et-Senans, Casa del Direttore
Presentazione del caso

Tav.
1

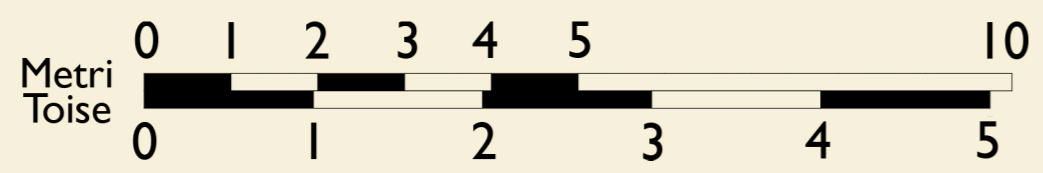
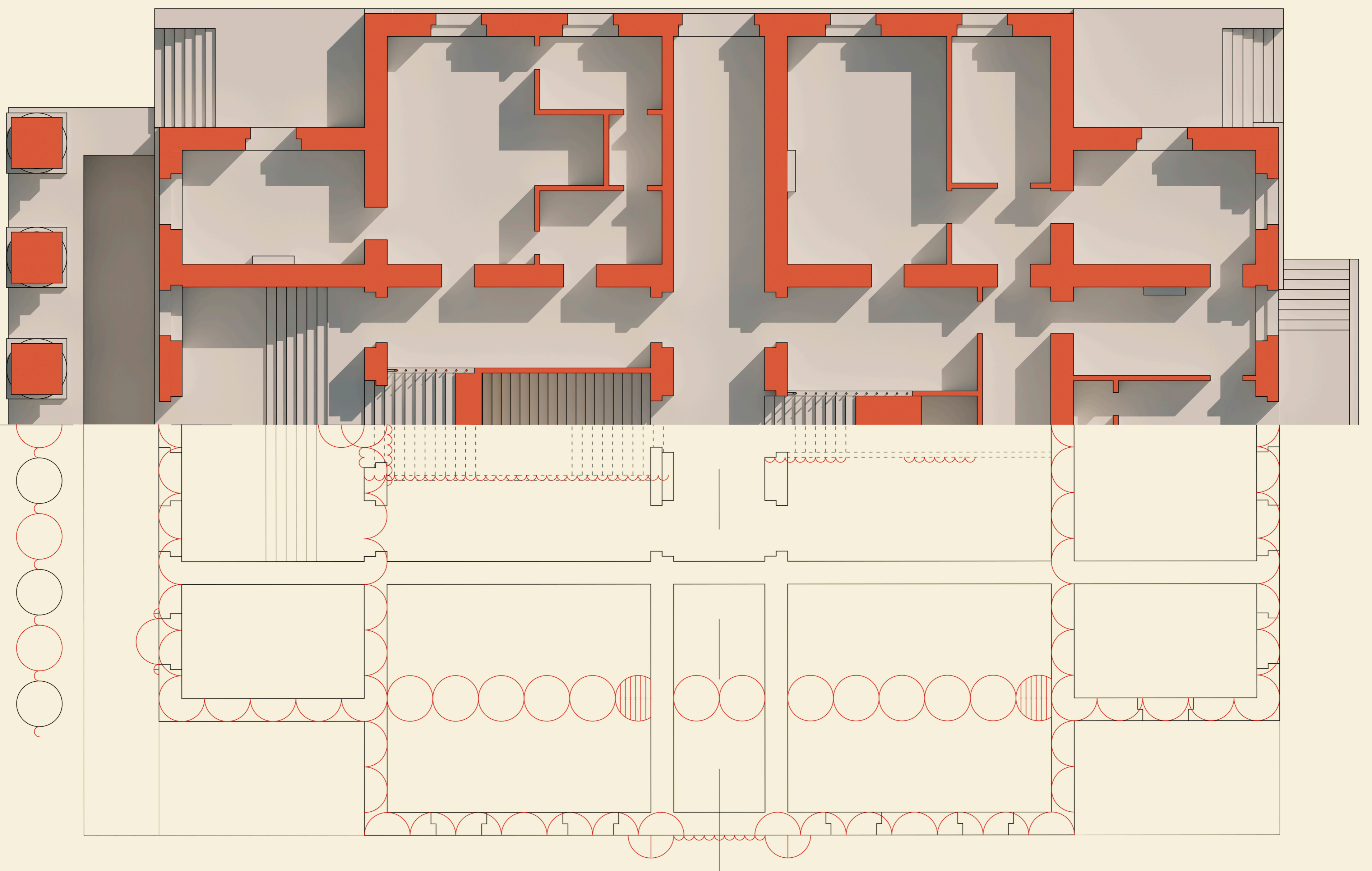

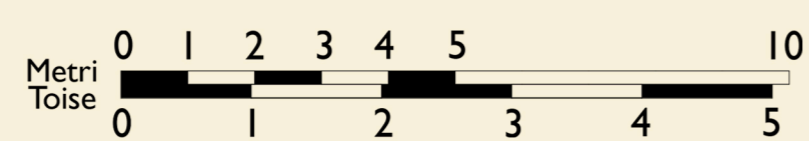
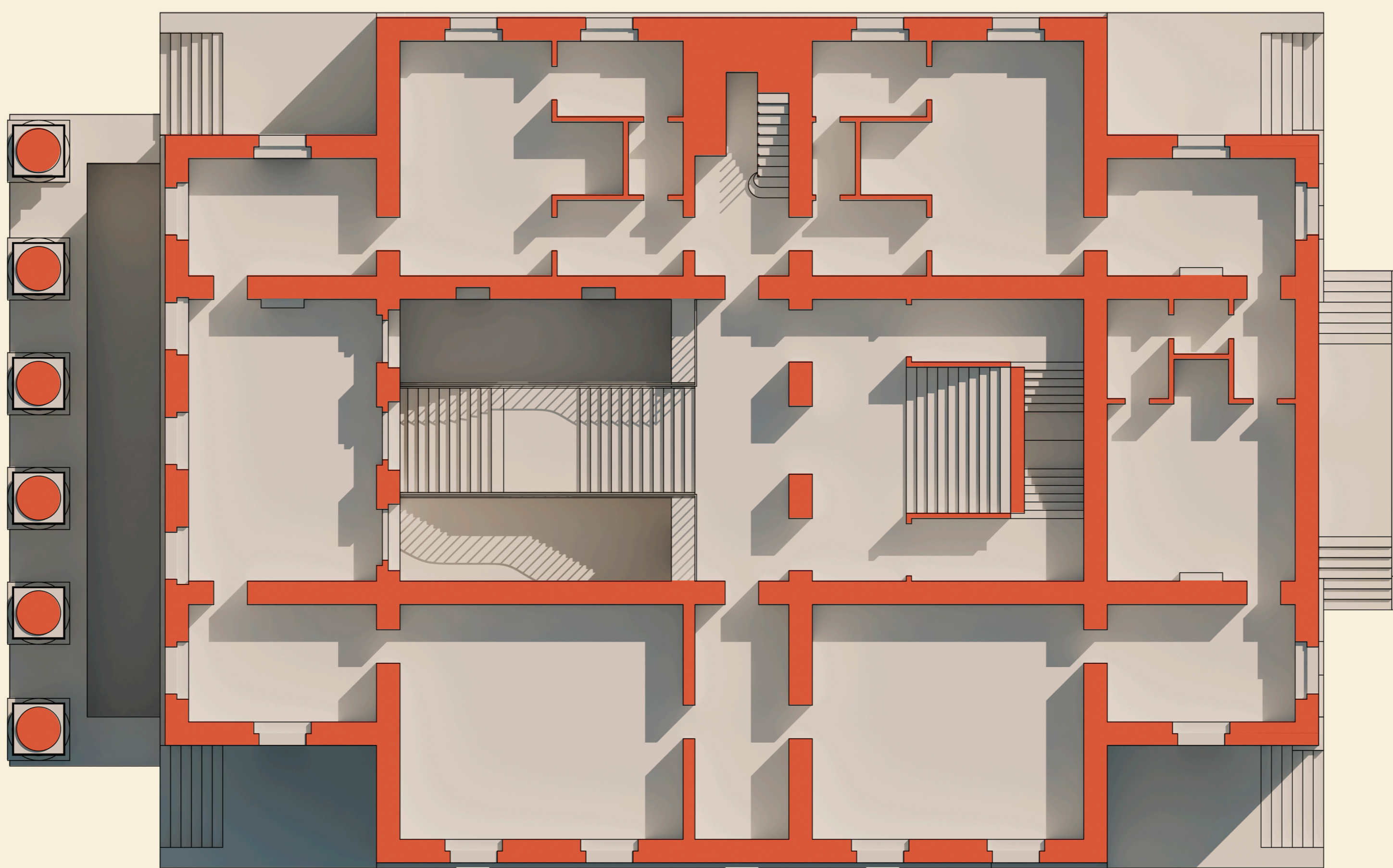
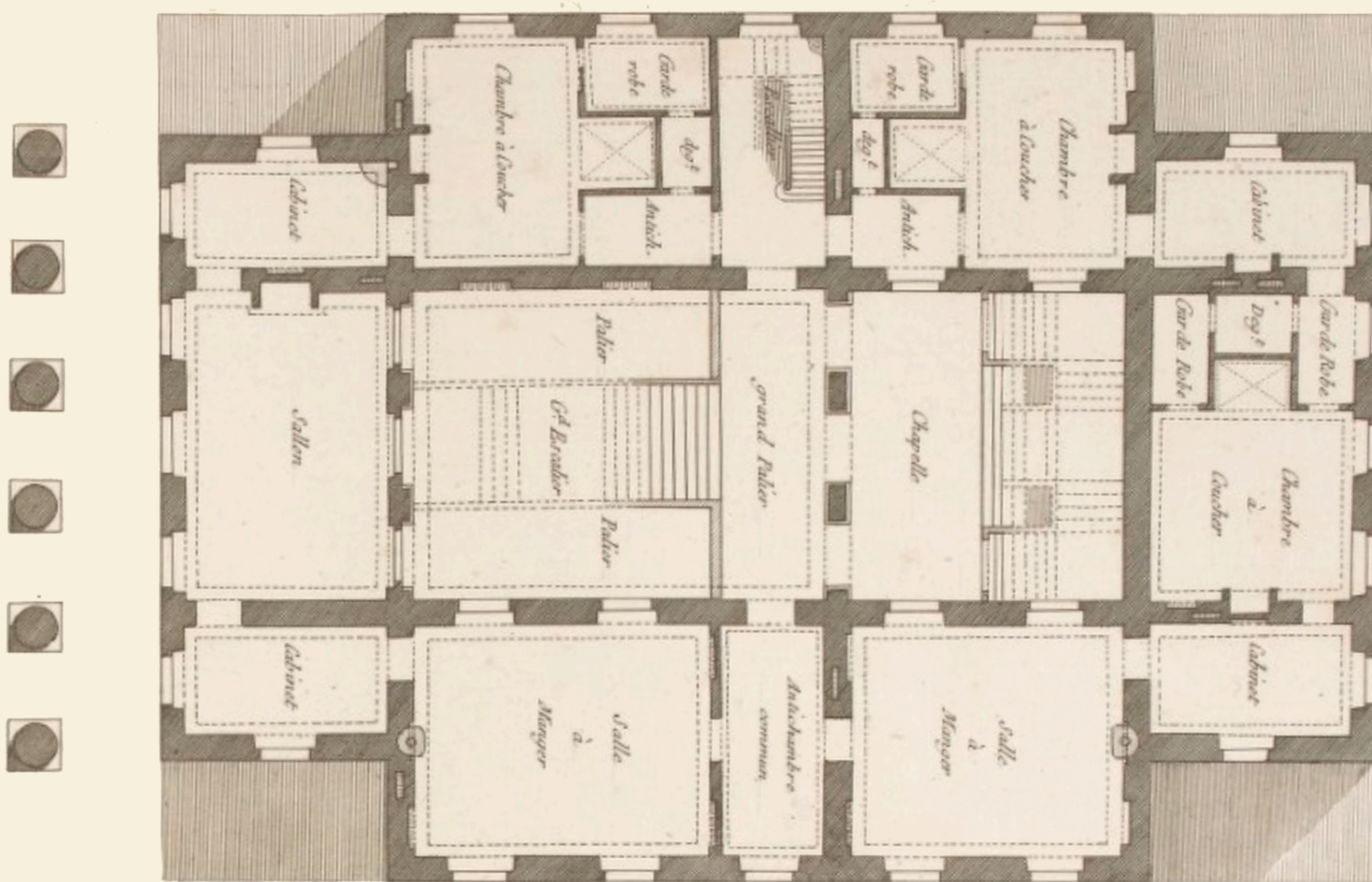

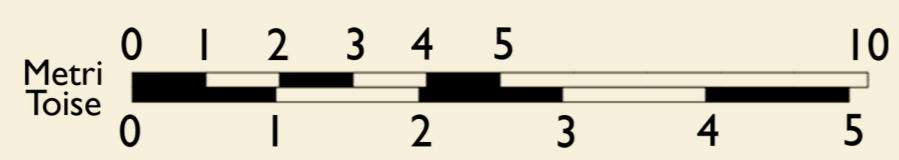
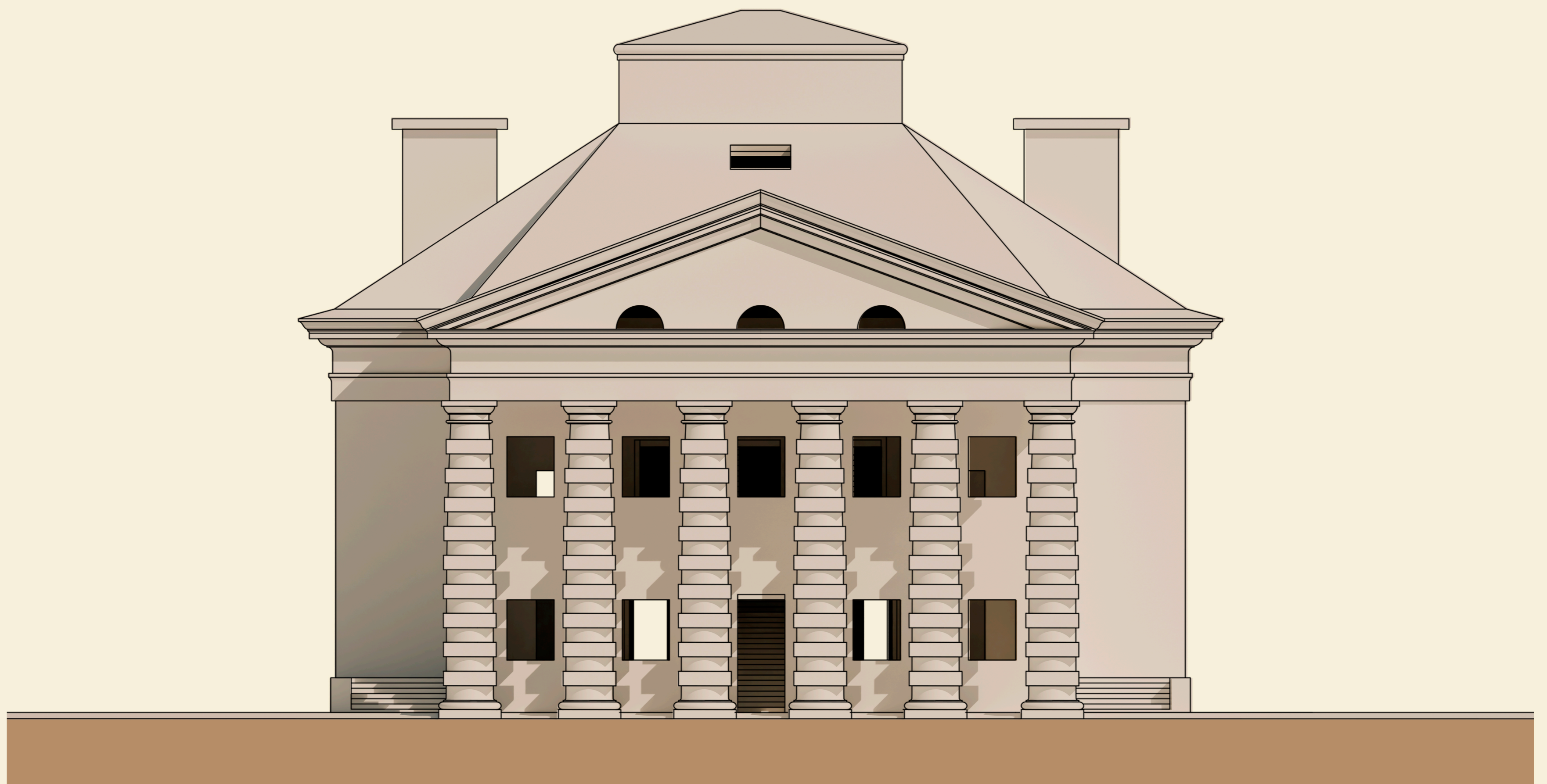
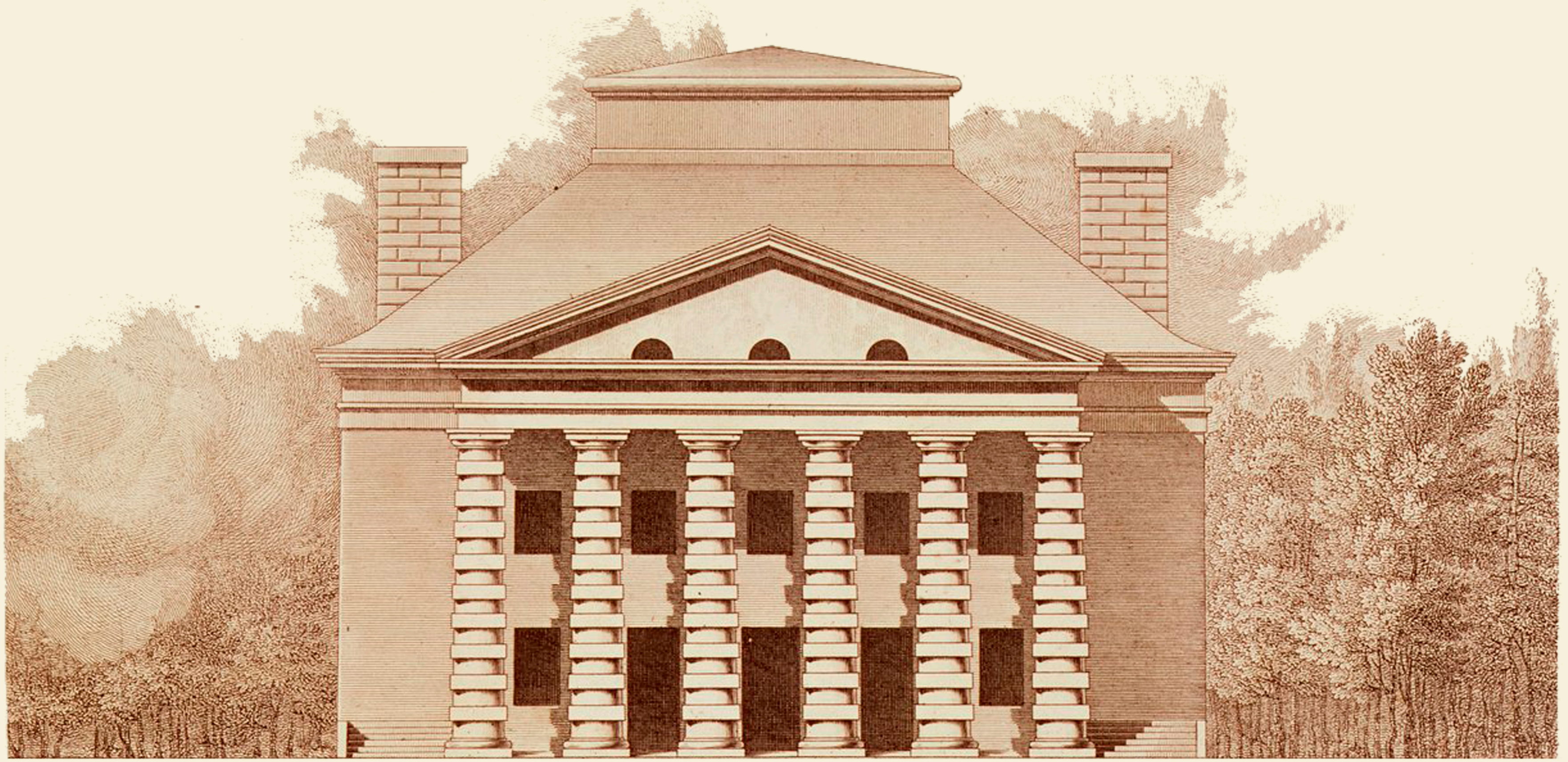

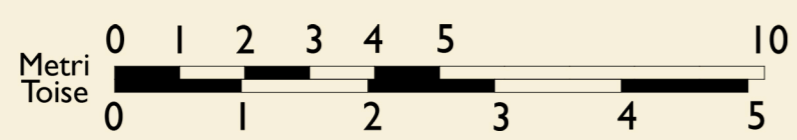
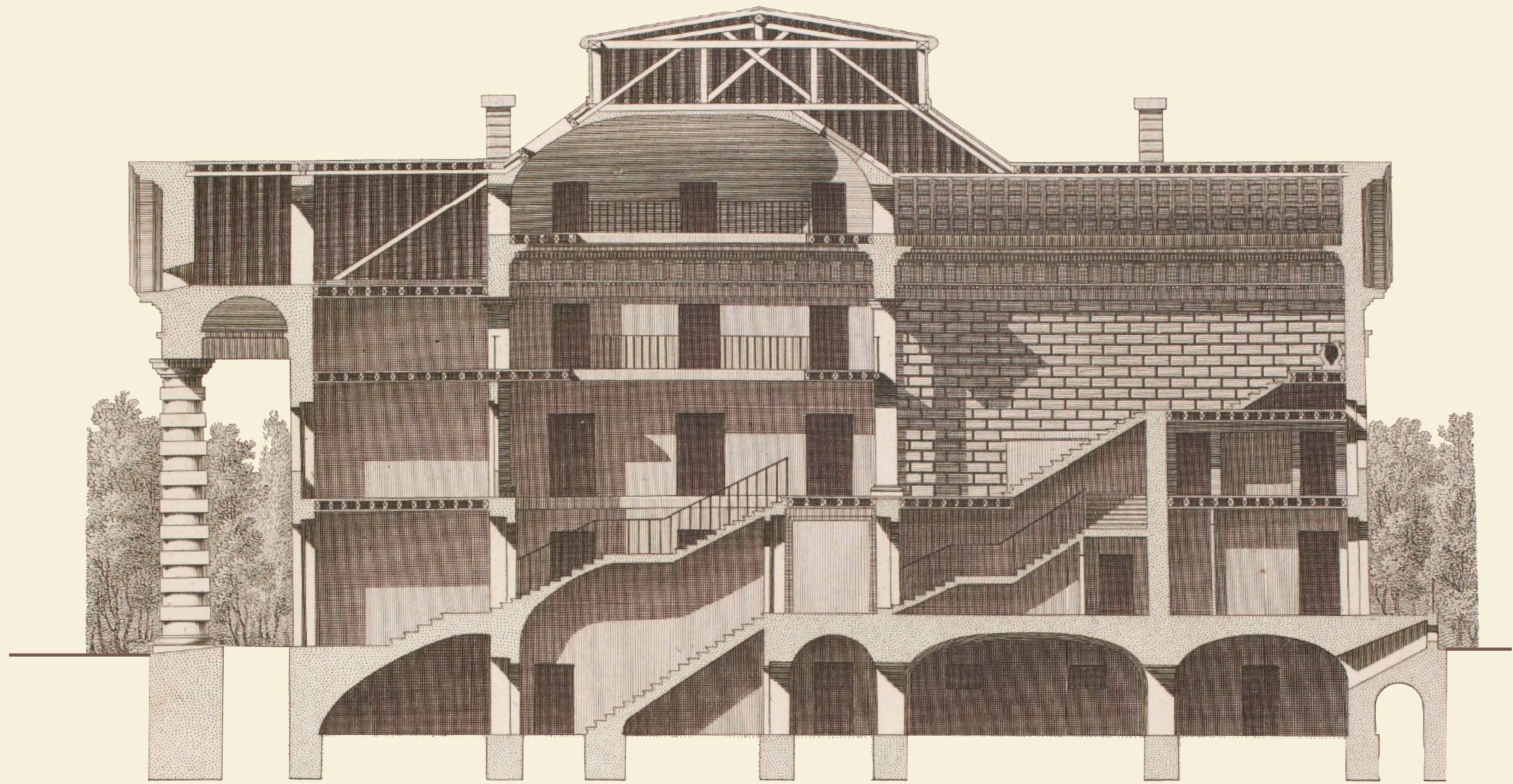

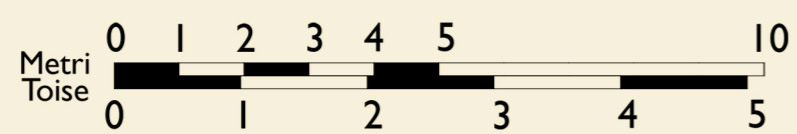
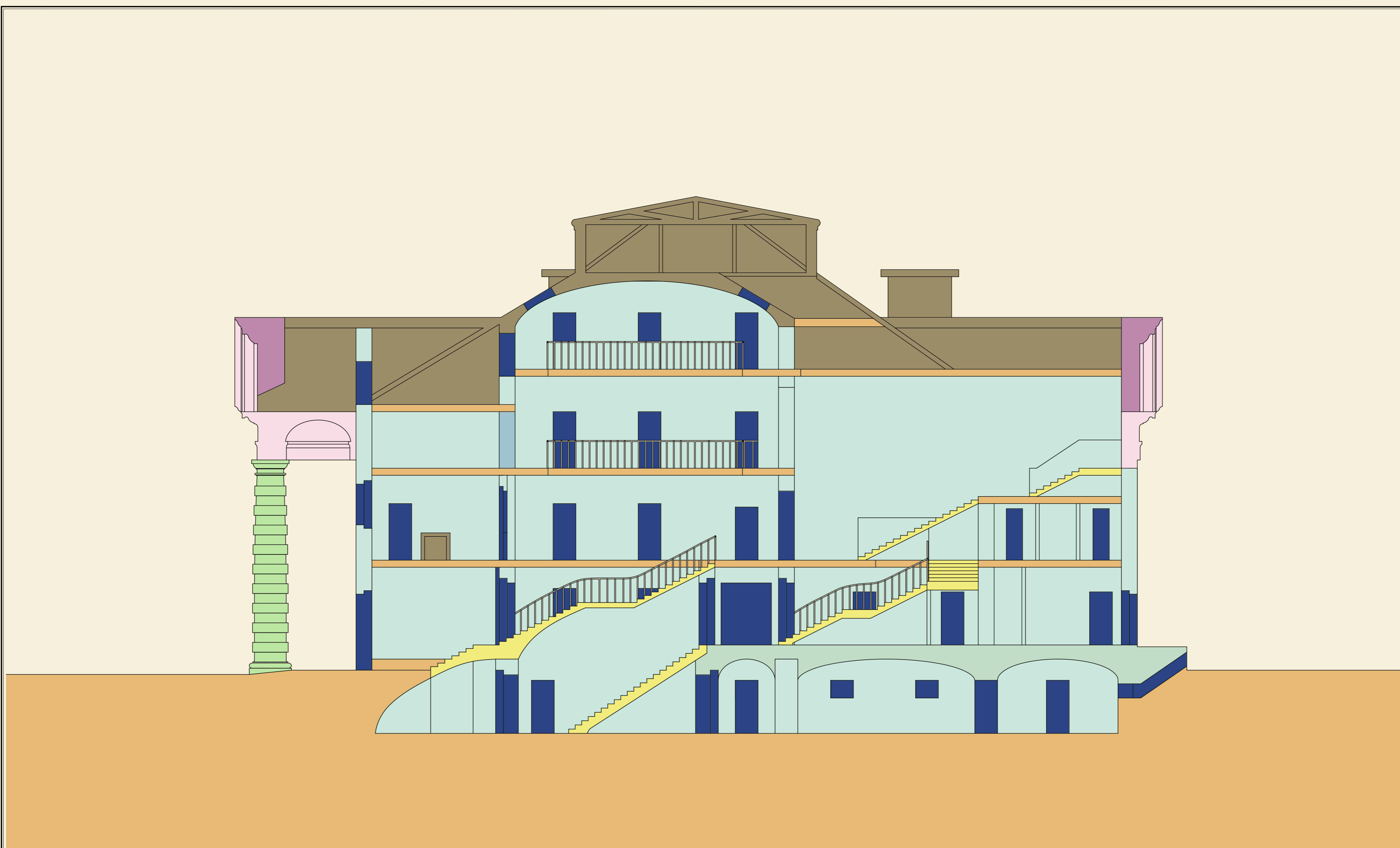

MURI	Muro esterni Muri interni	Muro Interrato Muro Piano Terra Muro Piano Primo Muro Piano Secondo Muro Piano terzo	SCALE	Scale interne Scale esterne
SOLAI/VOLTE	Solai interni Solai esterni Volte a padiglione	Solaio interrato Solaio Piano Terra Solaio Piano Primo Solaio Piano Secondo Solaio Piano Terzo Solaio Copertura	APERTURE	Porte Finestre
ARCHITRAVE	Cornice Soffitto voltato a botte		TETTO	Travi Falde Camini
TIMPANO				
COLONNA	Capitello Fusto Base Rocchi			



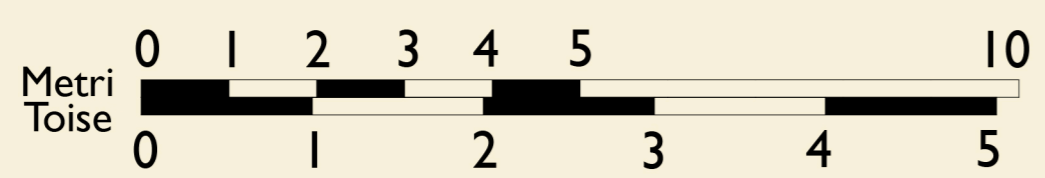
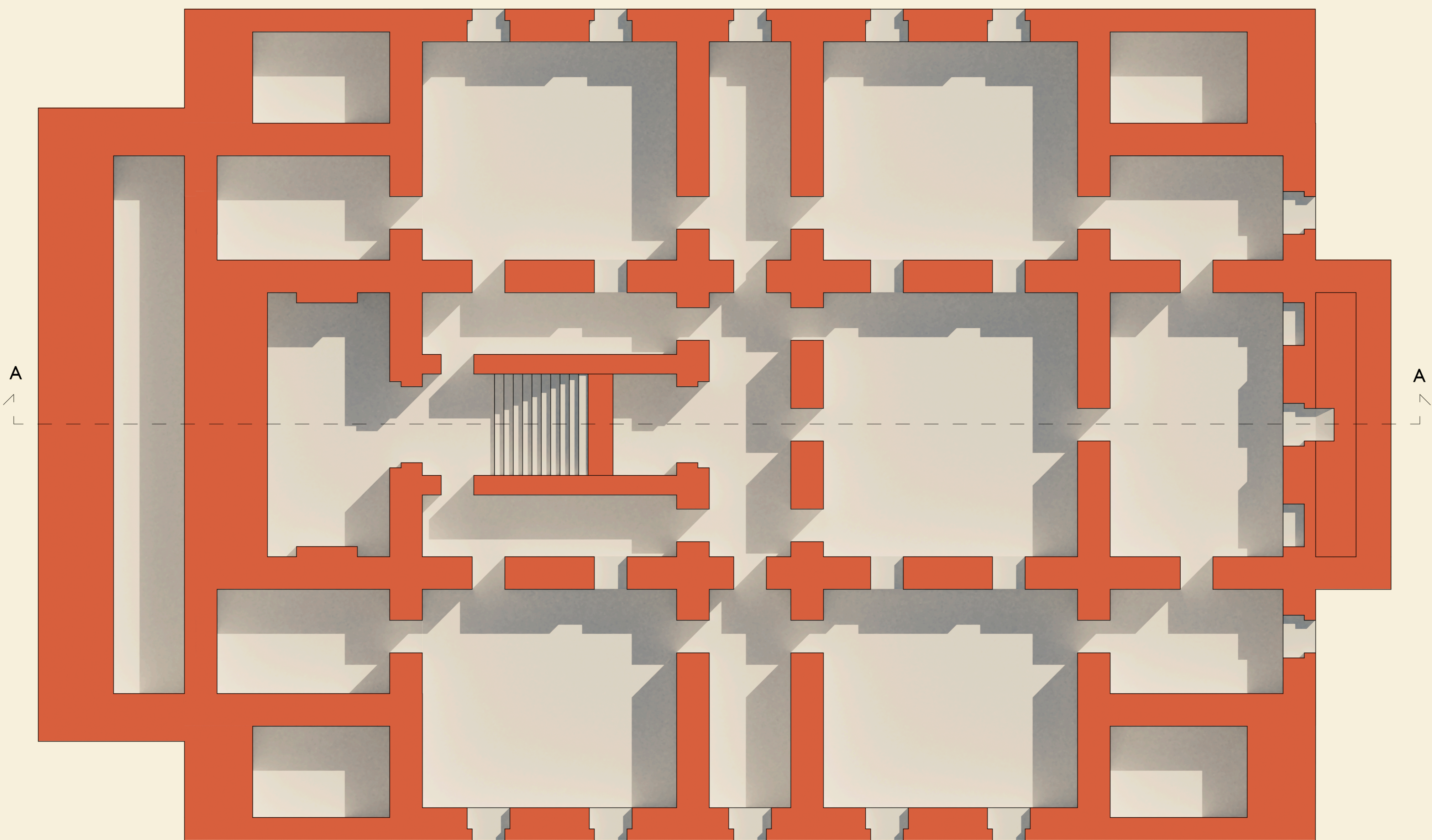
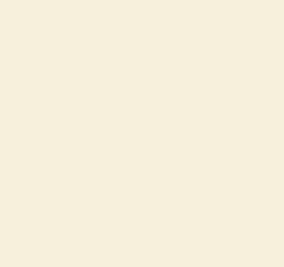
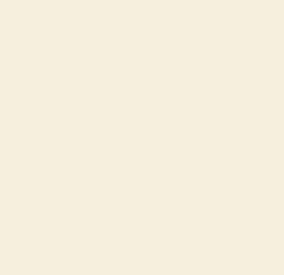

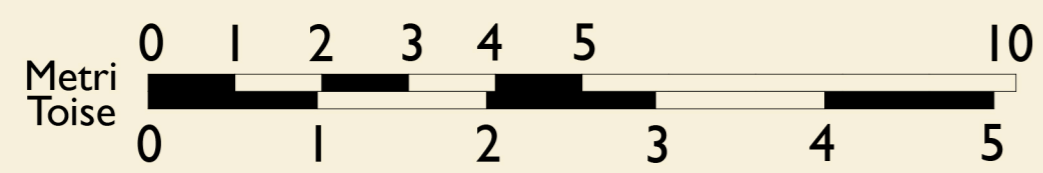
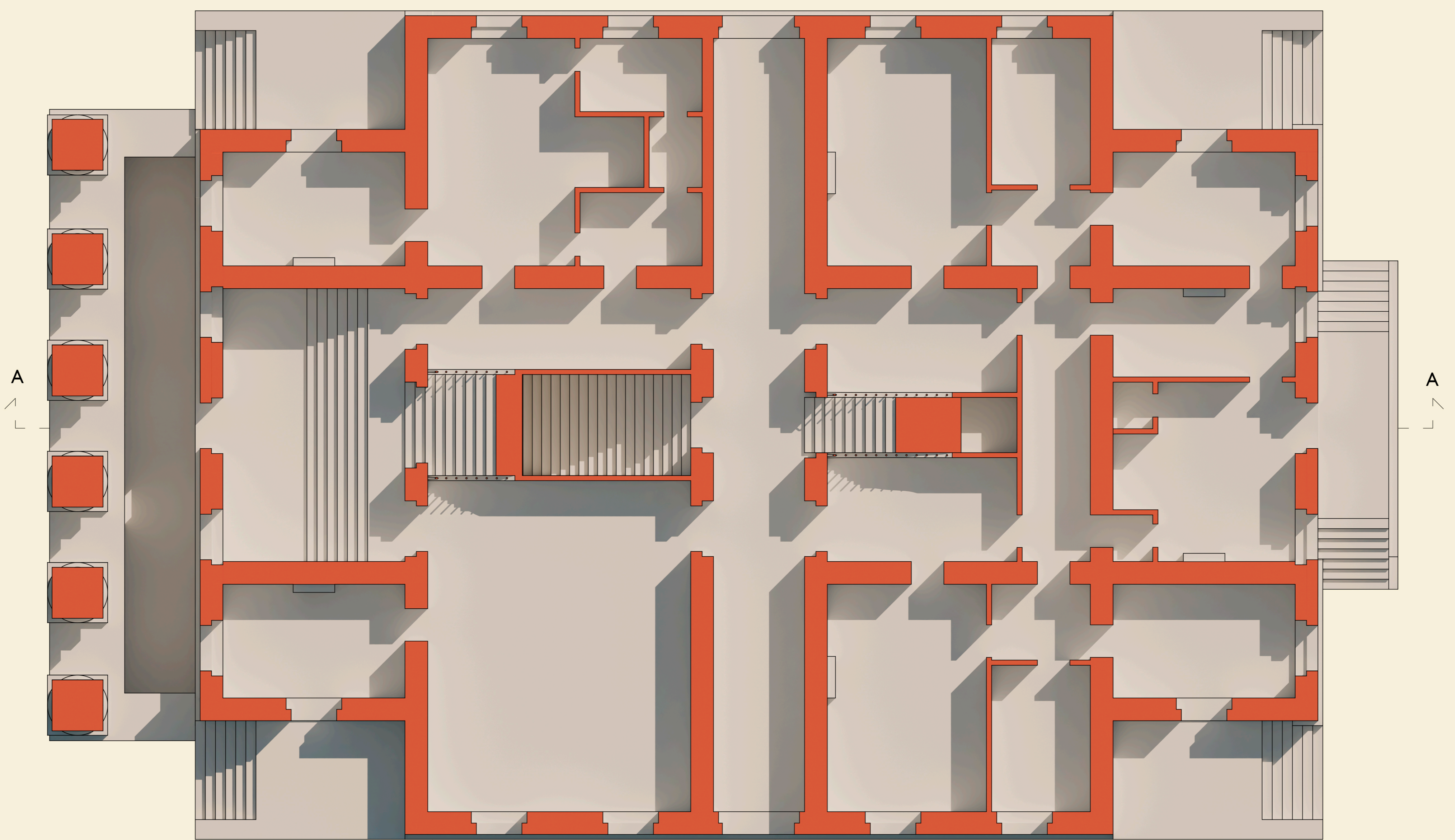

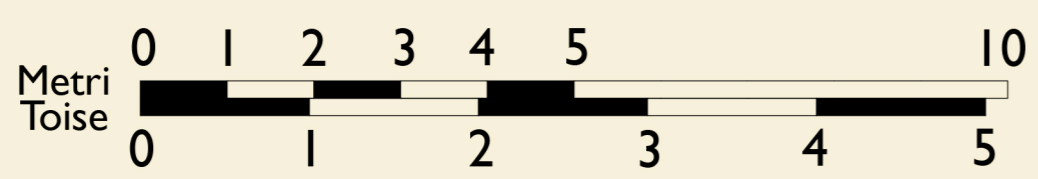
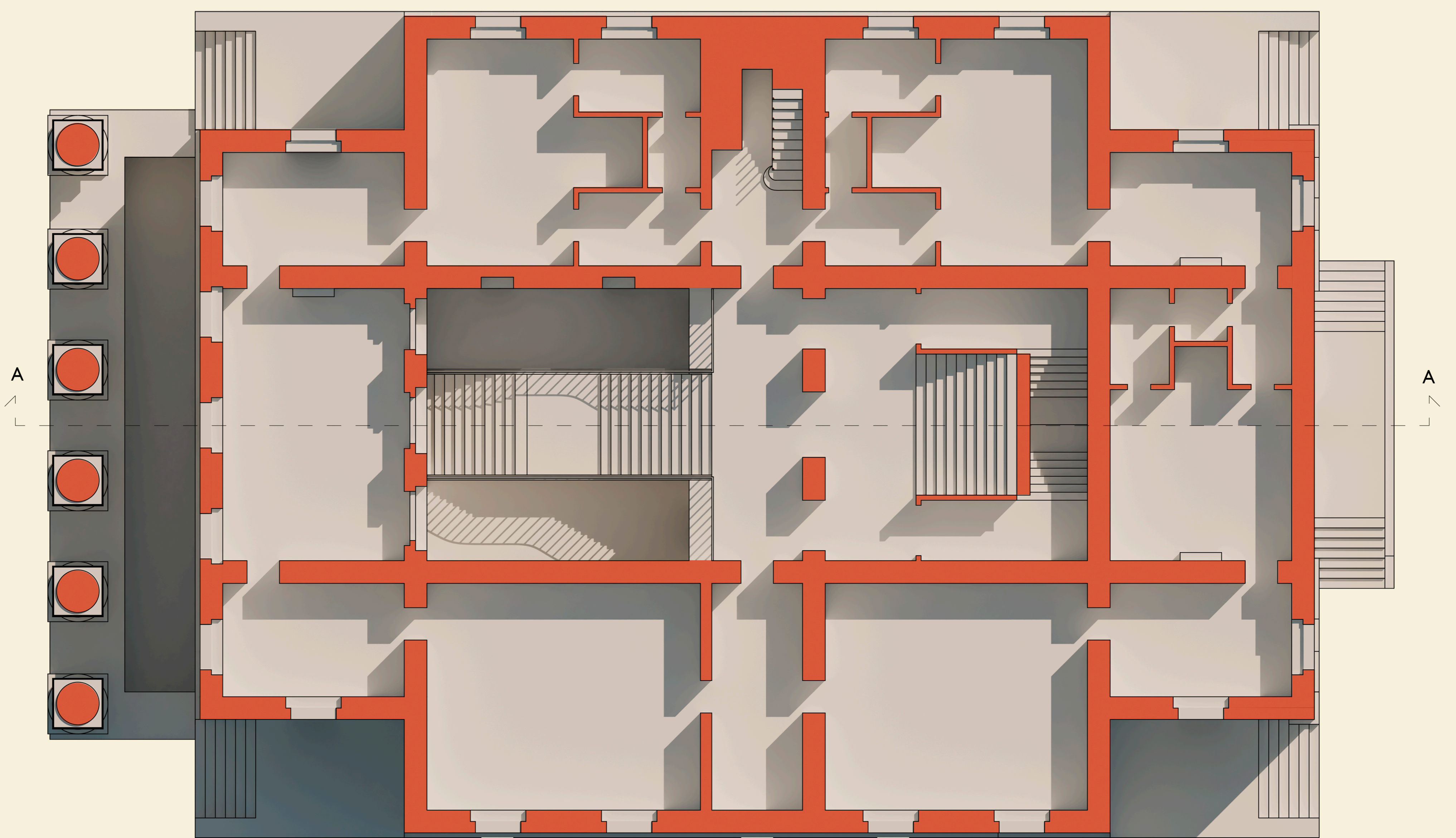

Università di Bologna, Corso di Laurea in Architettura
 A.A. 2024/2025
 Laboratorio di Disegno dell'Architettura II
 Docenti: F. I. Apollonio, F. Fallavollita, R. Foschi
 Tutor: Igor Piotr Bajena
 Studentesse: Giulia Gabbanelli, Aurora Maxim

Claude-Nicolas Ledoux
 Saline Royale di Arc-et-Senans, Casa del Direttore
 Pianta piano primo

Tav.
5c

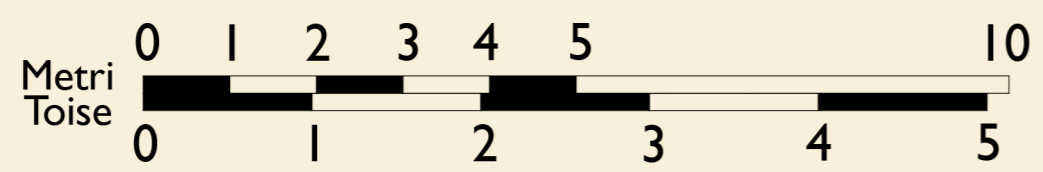
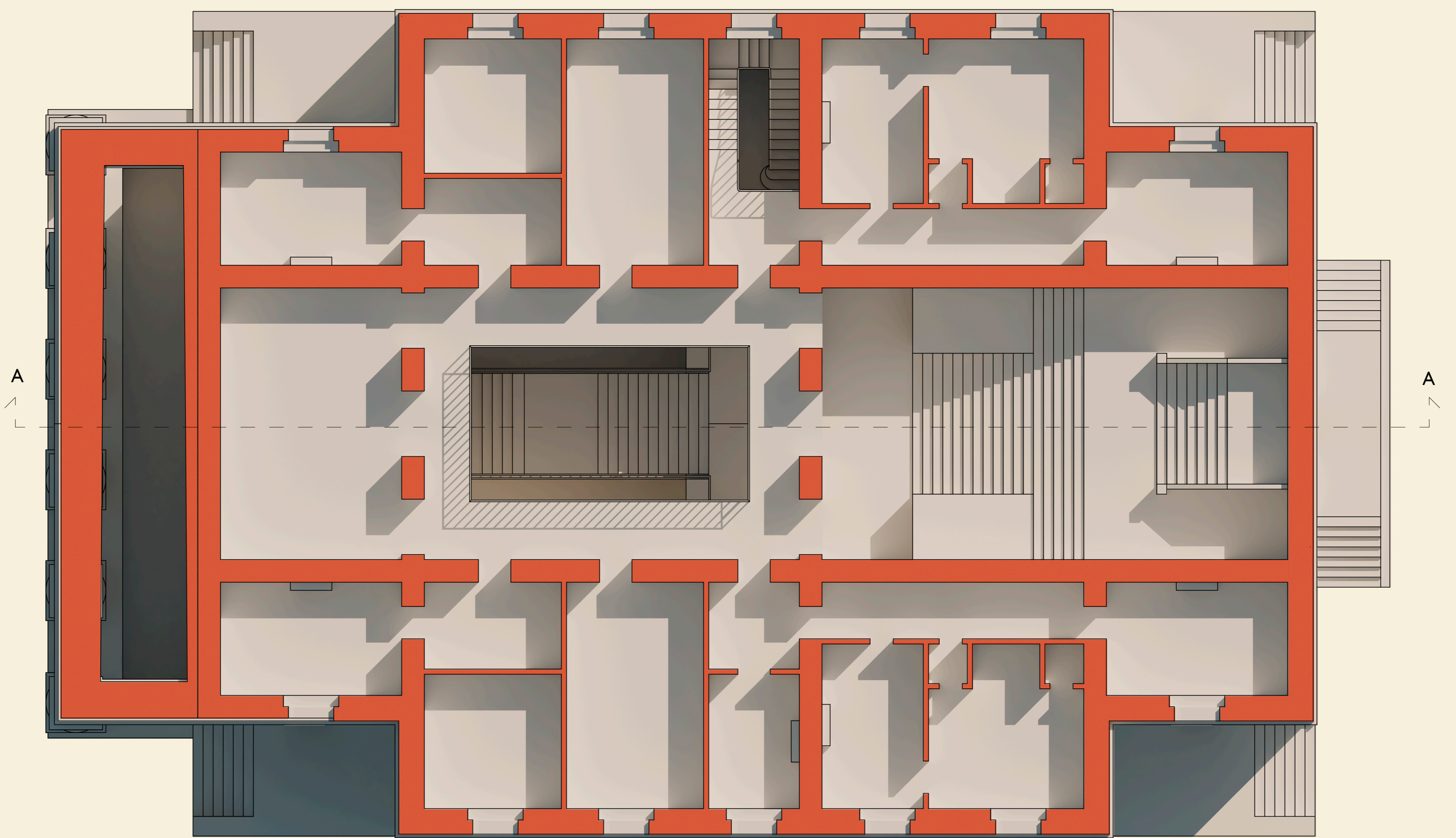

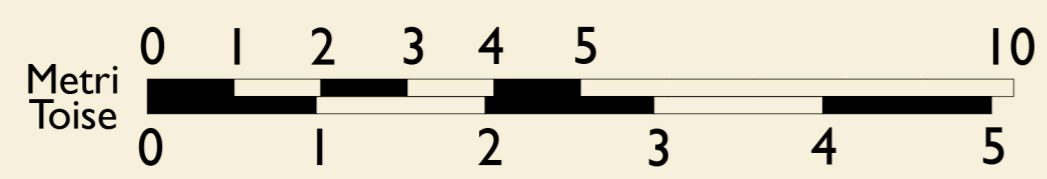
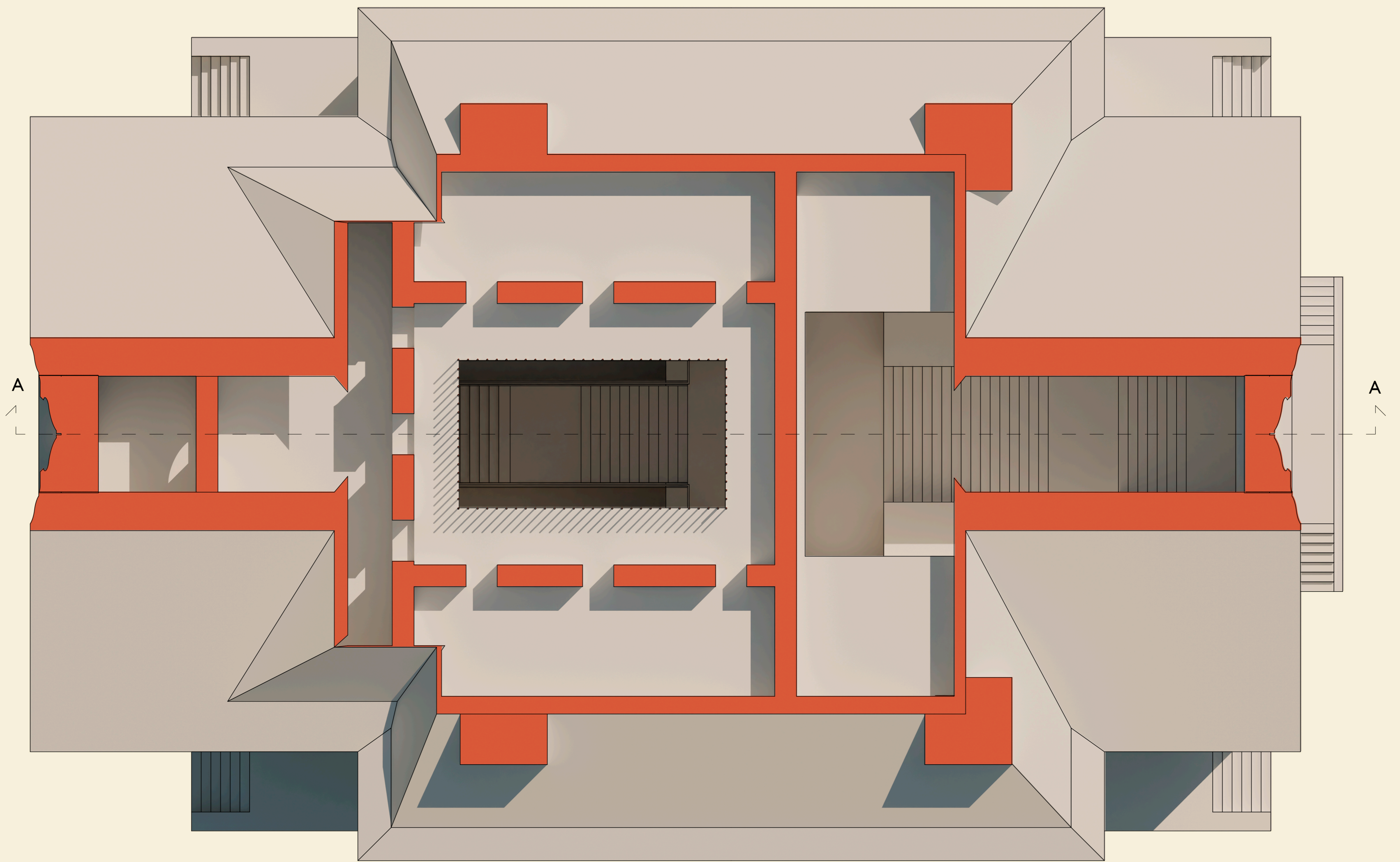

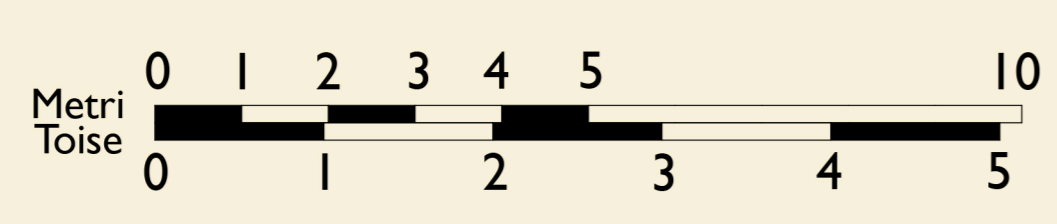
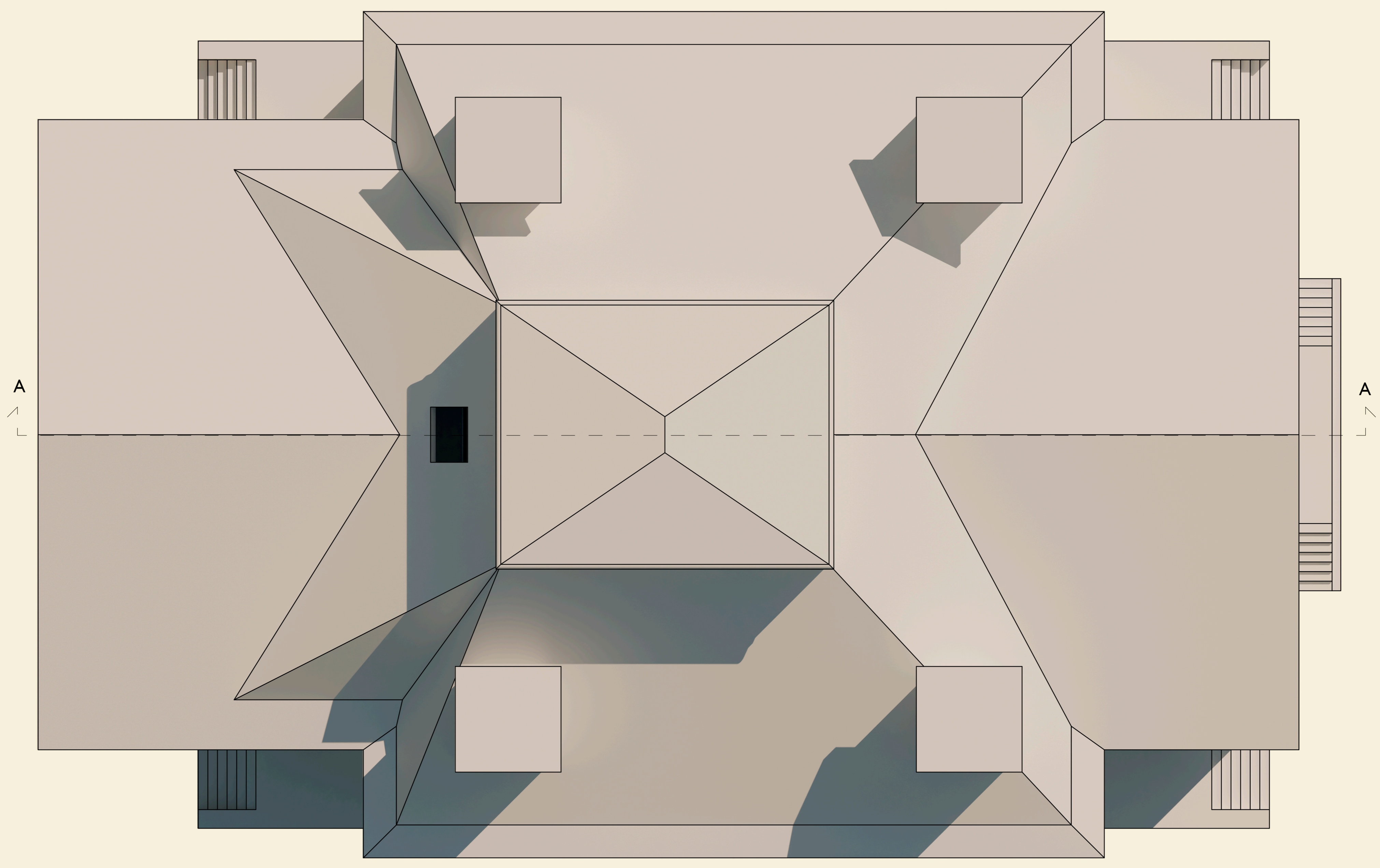
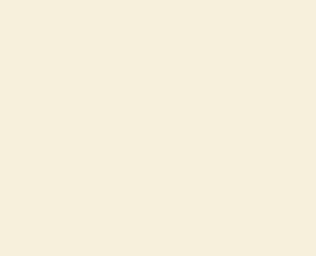

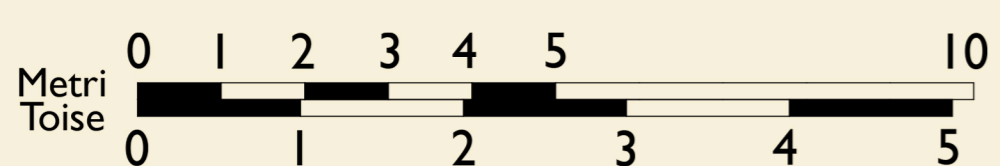
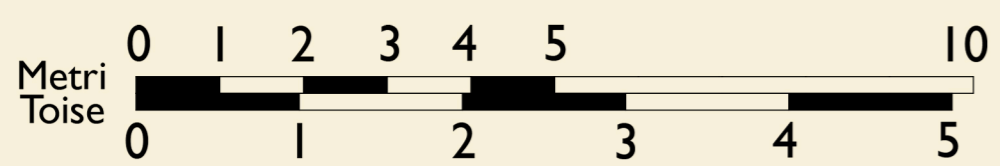
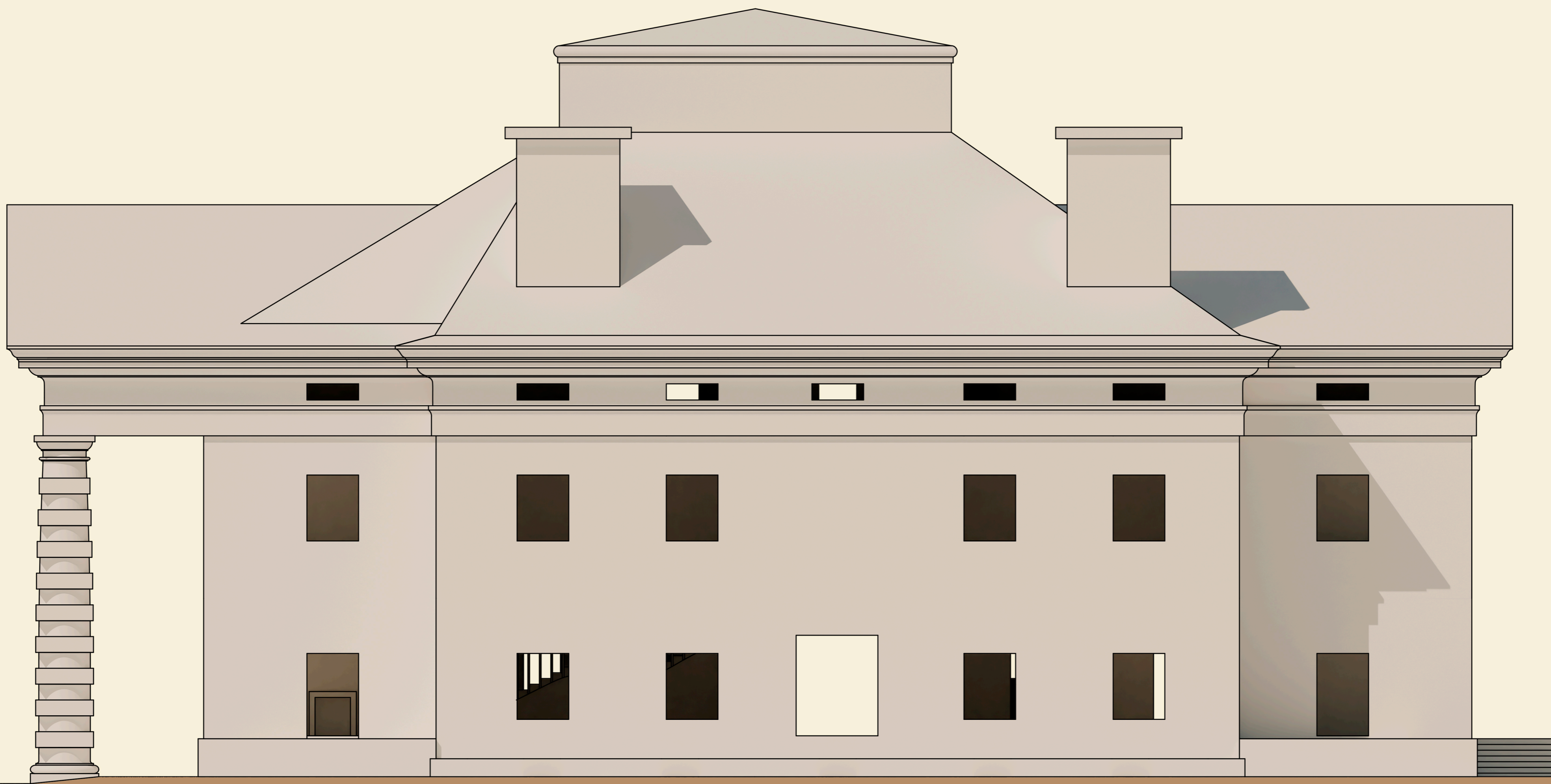

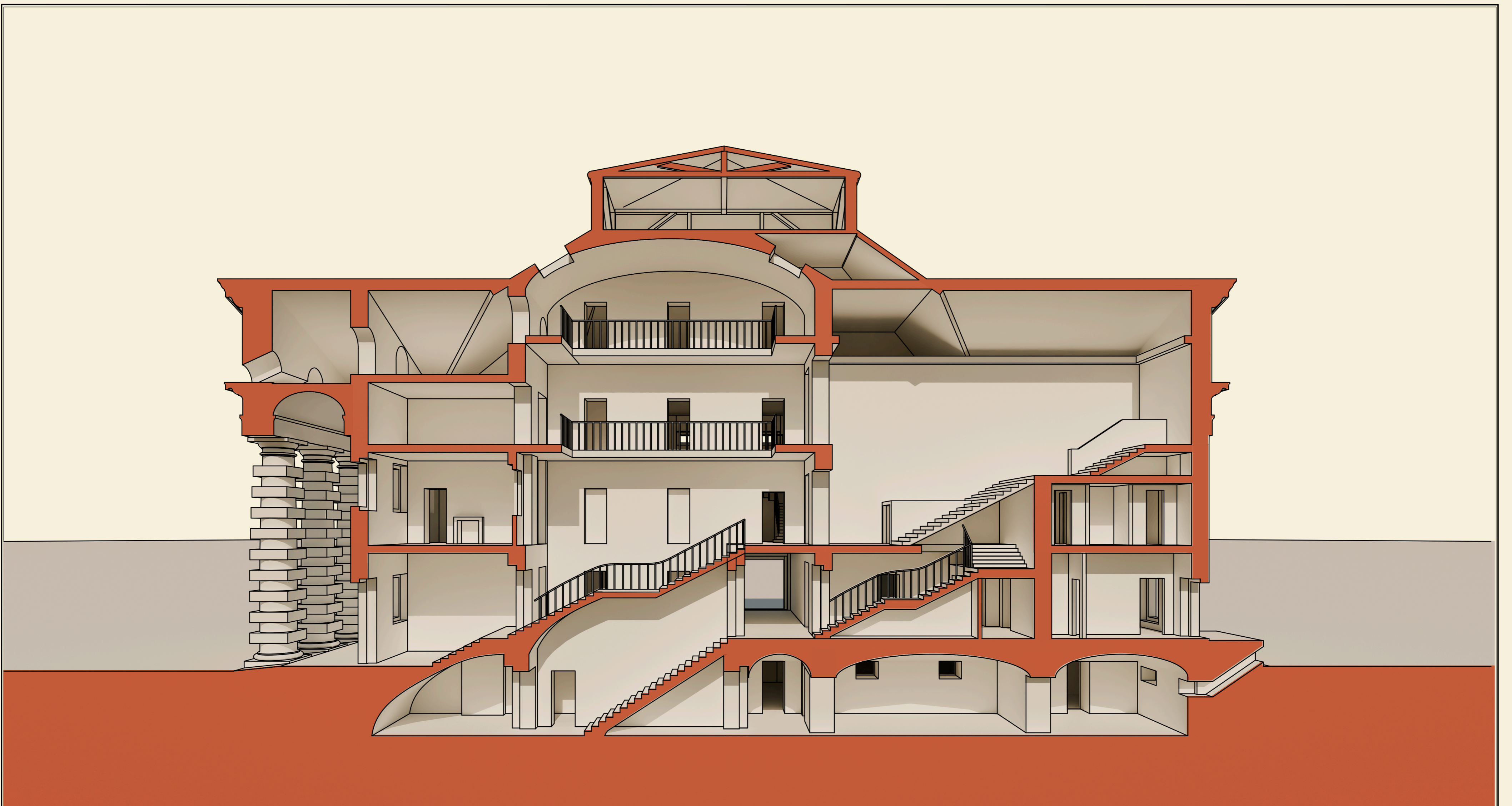

0 1 2 3 4 5 10
 Metri
 Toise 0 1 2 3 4 5

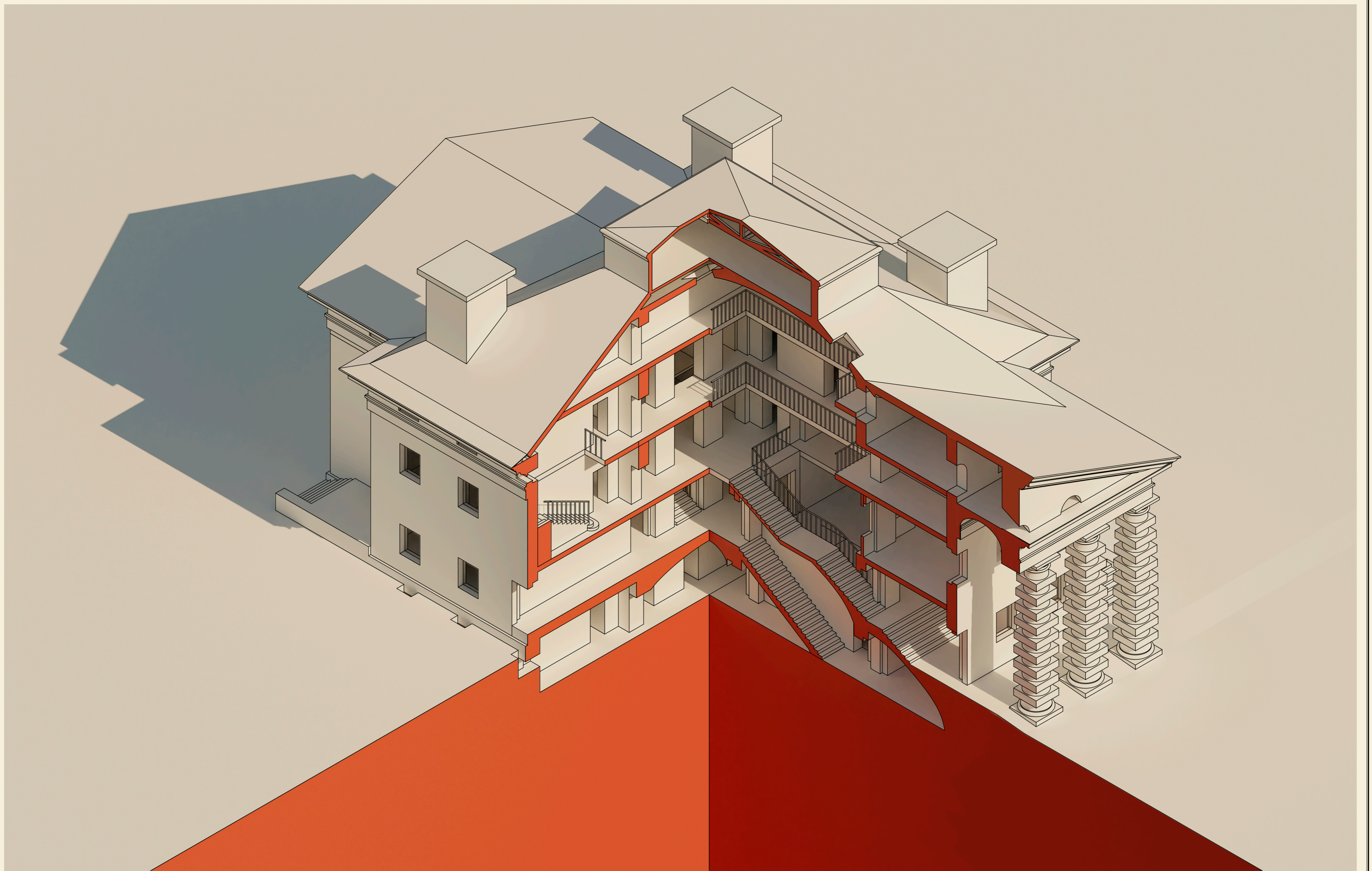

0 1 2 3 4 5 10
 Metri
 Toise 0 1 2 3 4 5



Università di Bologna, Corso di Laurea in Architettura
 A.A. 2024/2025
 Laboratorio di Disegno dell'Architettura II
 Docenti: F. I. Apollonio, F. Fallavollita, R. Foschi
 Tutor: Igor Piotr Bajena
 Studentesse: Giulia Gabbanelli, Aurora Maxim

Claude-Nicolas Ledoux
 Saline Royale di Arc-et-Senans, Casa del Direttore
 Sezione prospettica e spaccato assometrico

Tav.
6a

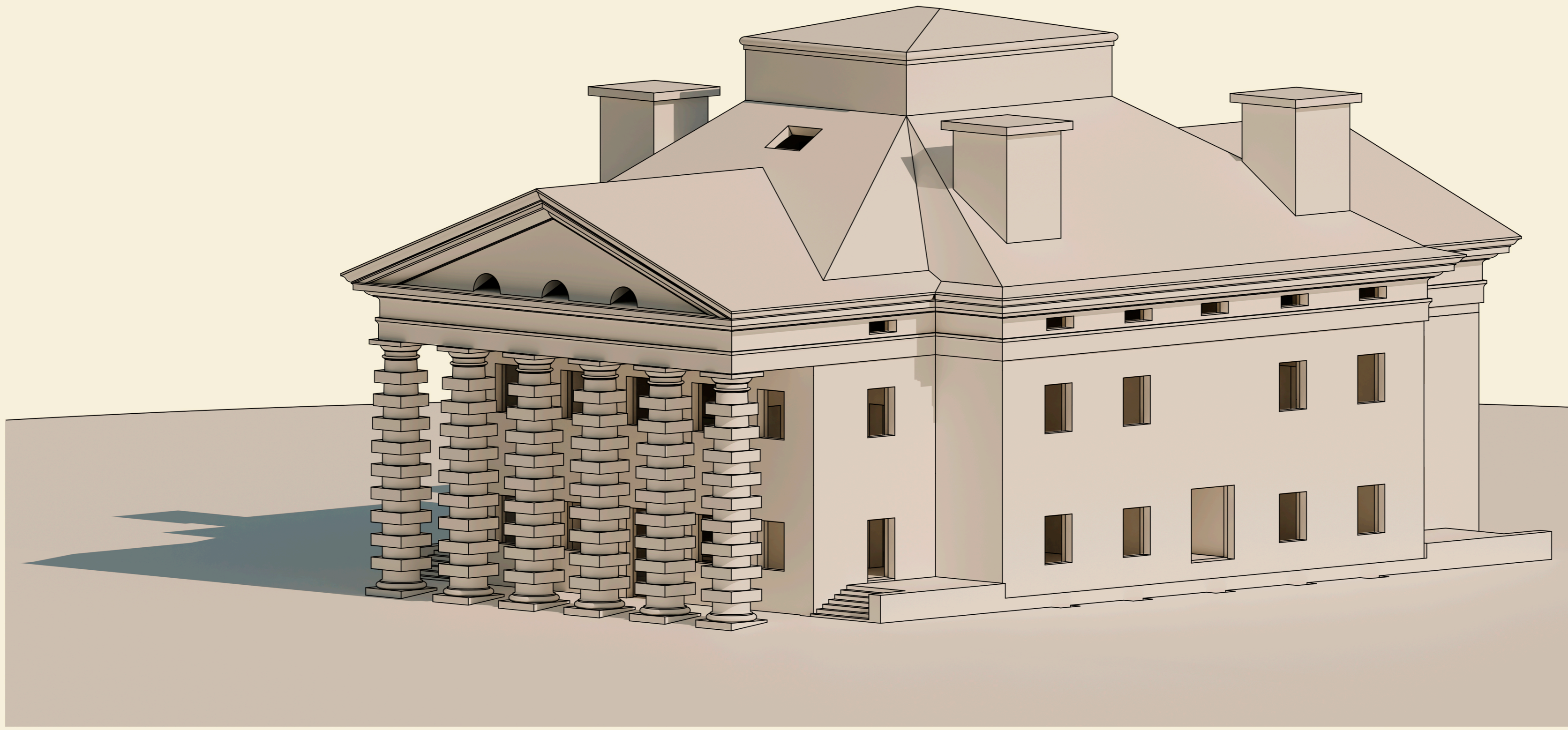

Metri 0 1 2 3 4 5 10
Toise 0 1 2 3 4 5

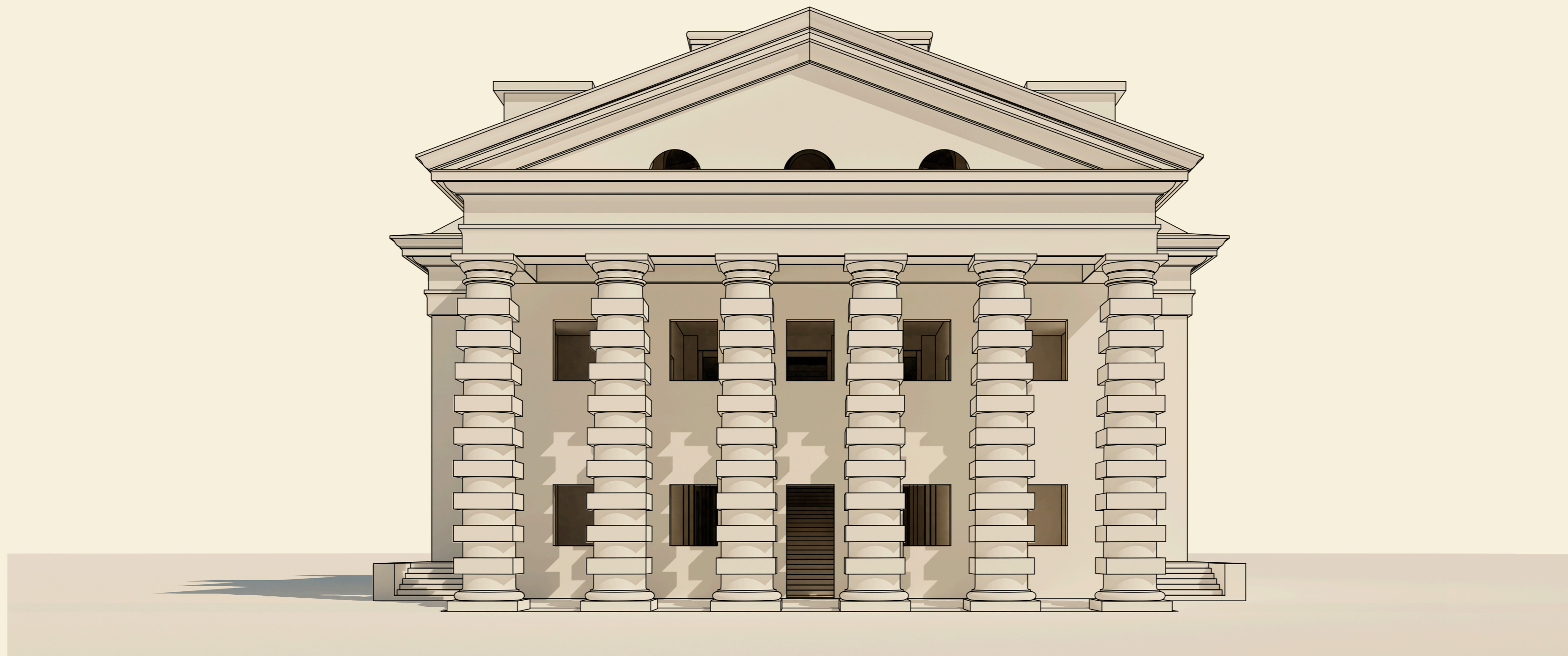

Metri 0 1 2 3 4 5 10
Toise 0 1 2 3 4 5

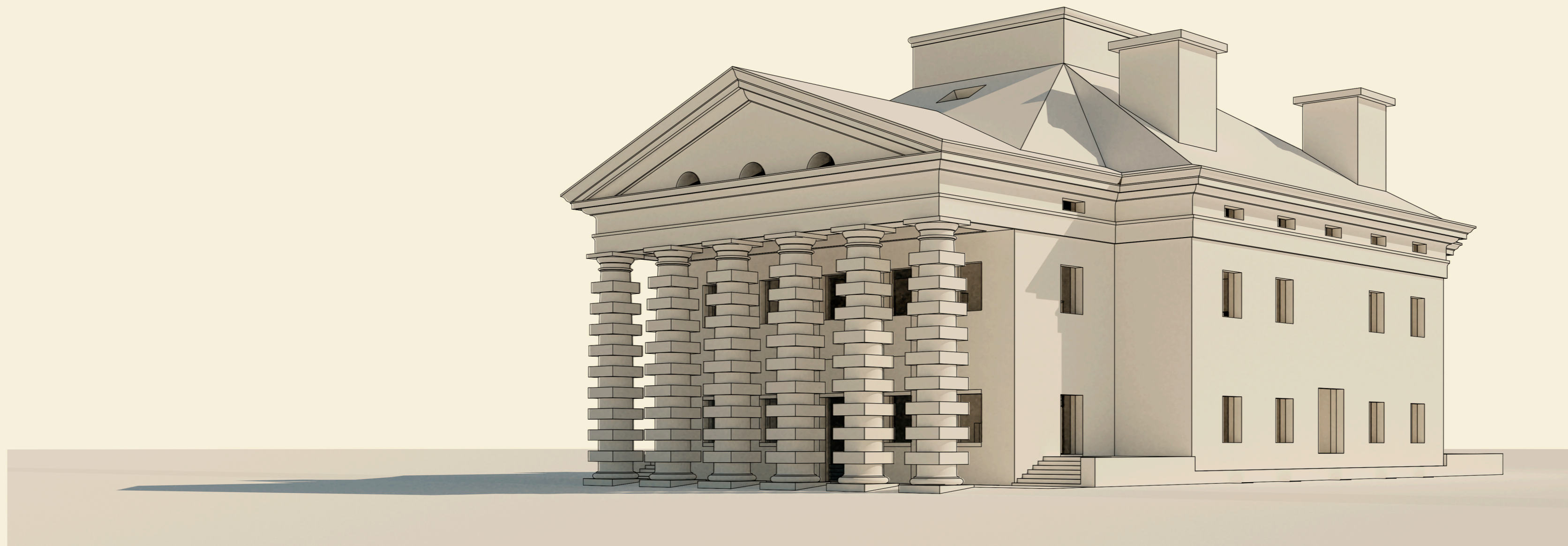

Metri 0 1 2 3 4 5 10
Toise 0 1 2 3 4 5



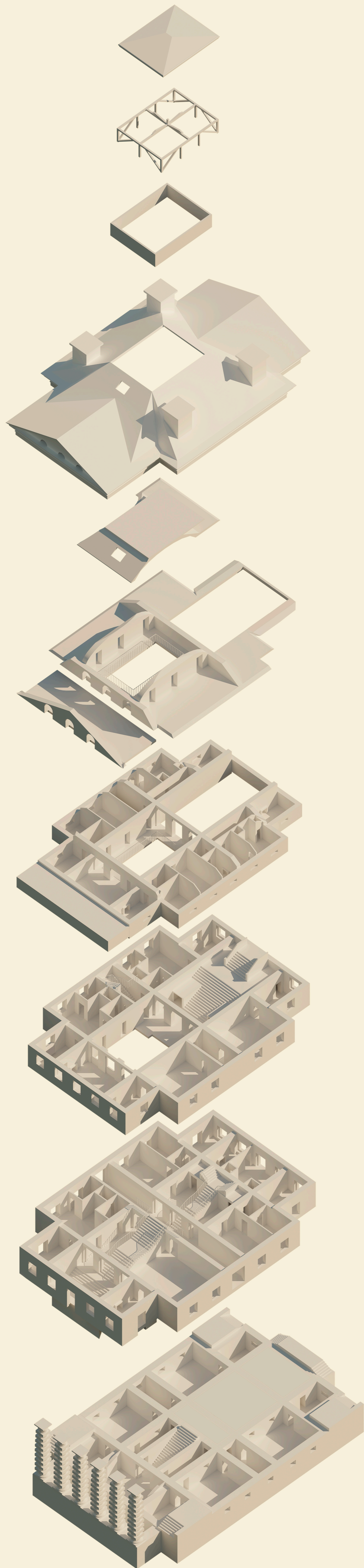

Metri 10
Toise 5



Università di Bologna, Corso di Laurea in Architettura
A.A. 2024/2025
Laboratorio di Disegno dell'Architettura II
Docenti: F. I. Apollonio, F. Fallavollita, R. Foschi
Tutor: Igor Piotr Bajena
Studentesse: Giulia Gabbanelli, Aurora Maxim

Claude-Nicolas Ledoux
Saline Royale di Arc-et-Senans, Casa del Direttore
Esploso assometrico

Tav.
6c

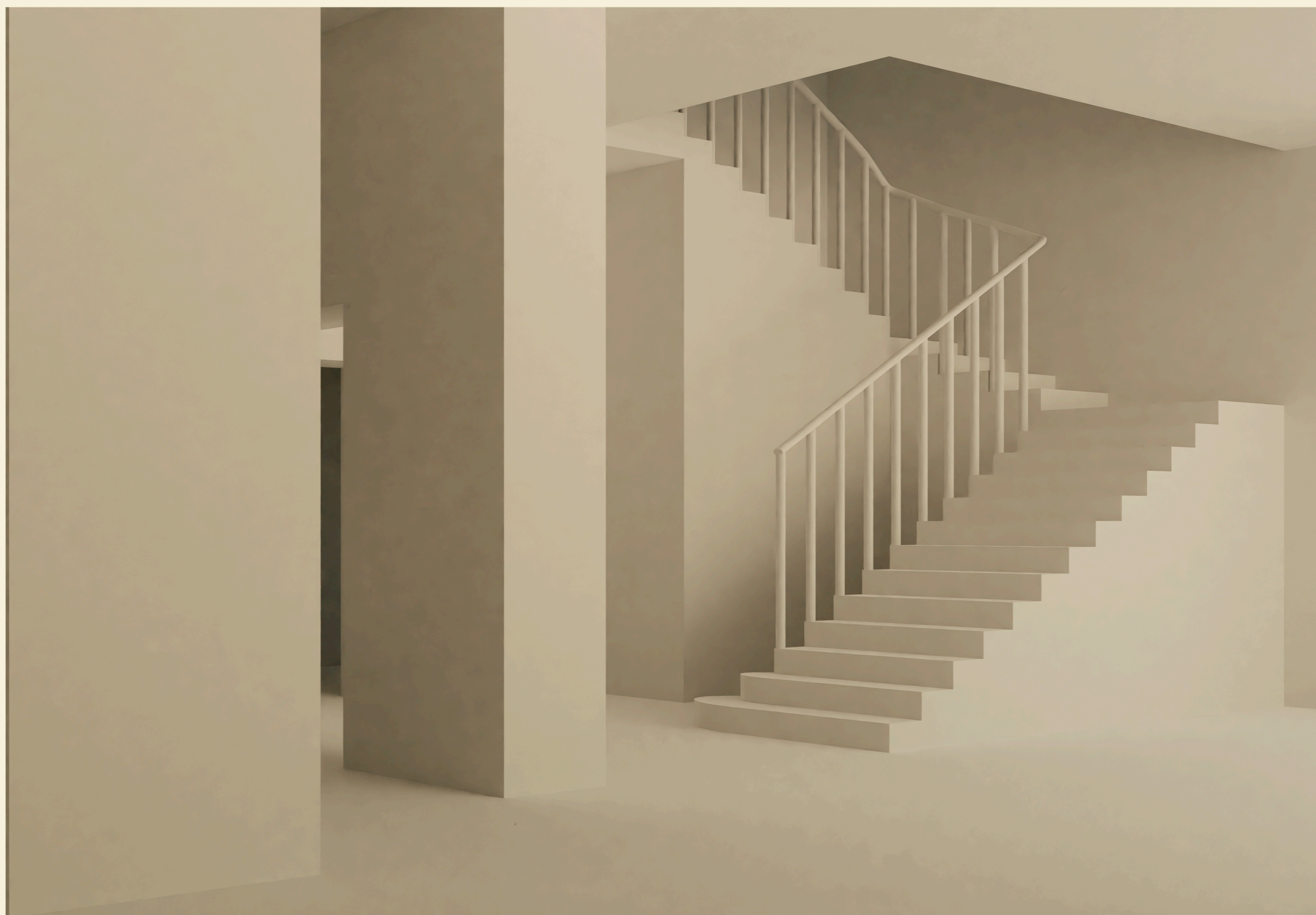

Colonna Tuscanica - Palladio

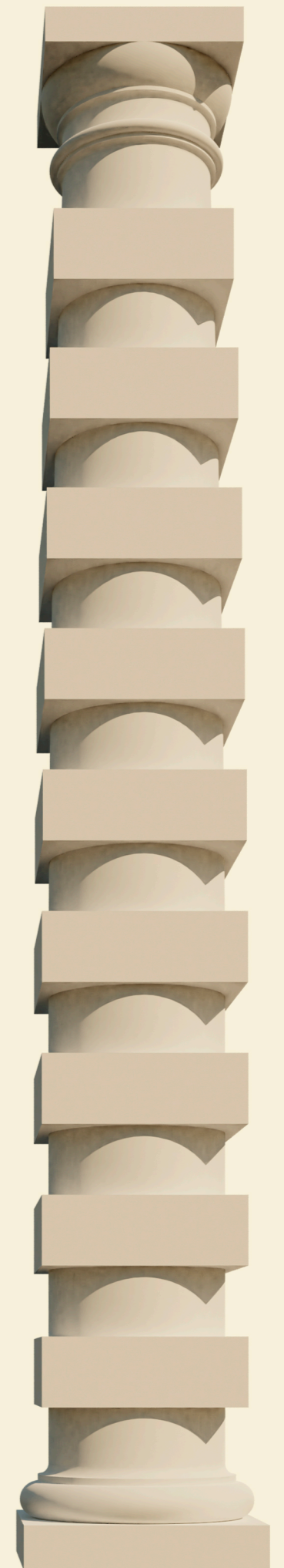
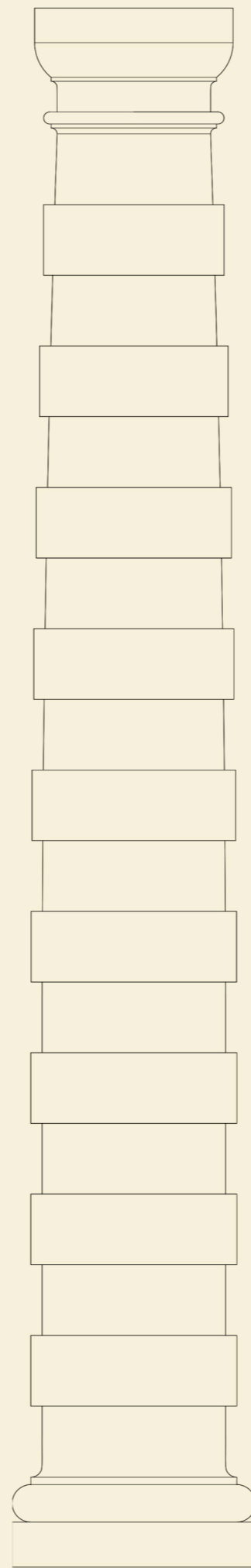
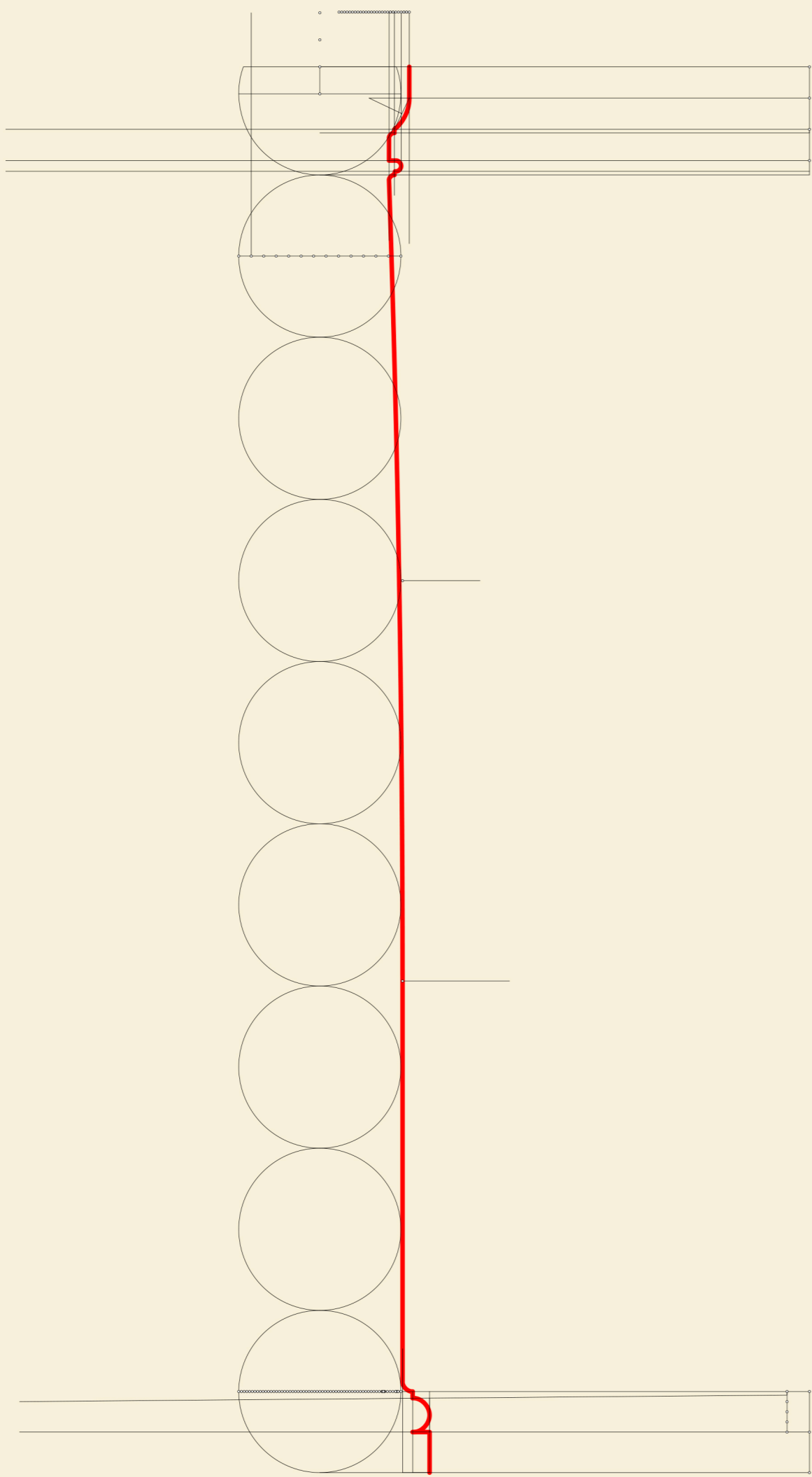

Profilo della cornice interna - Palladio

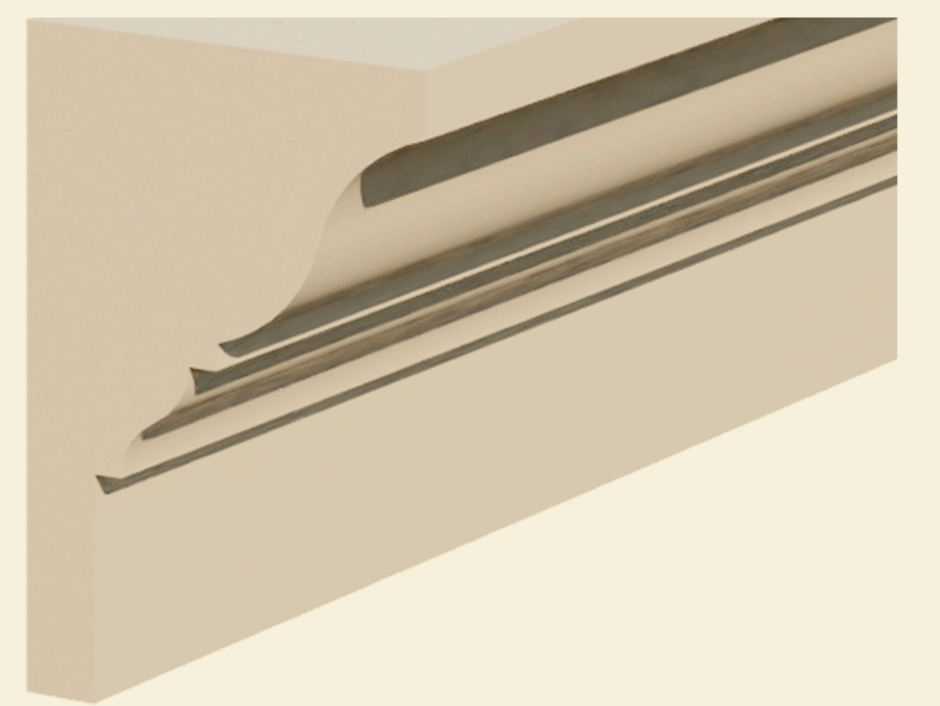
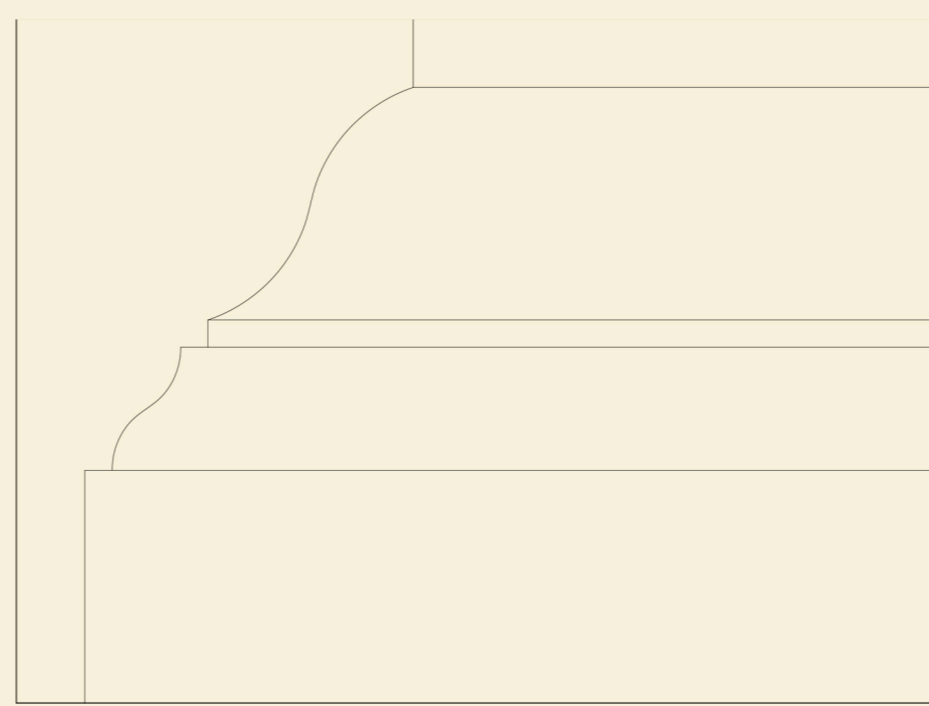
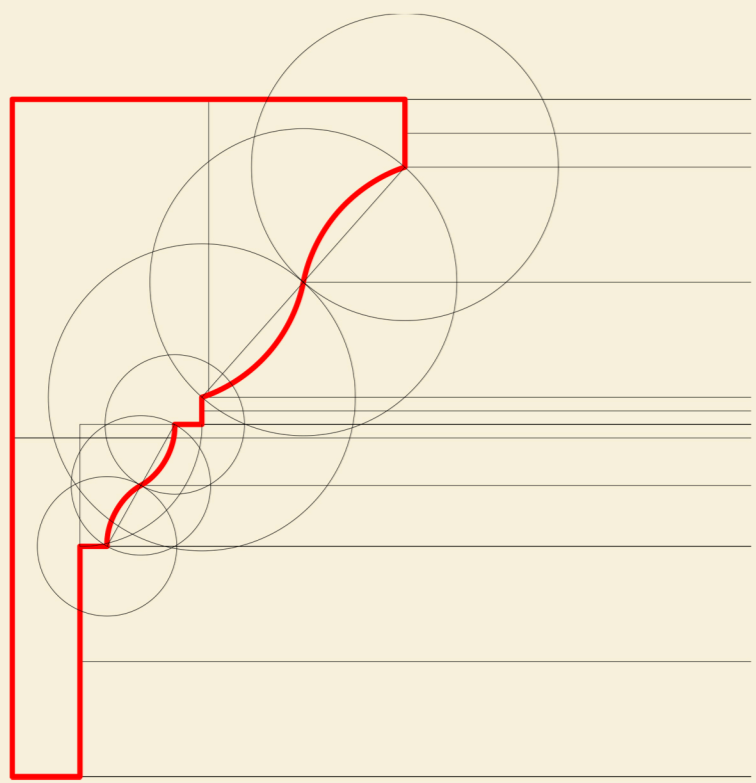

Profilo cornice dell'architrave - Palladio

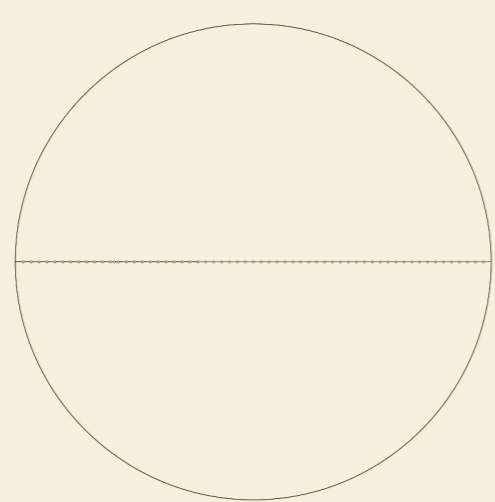
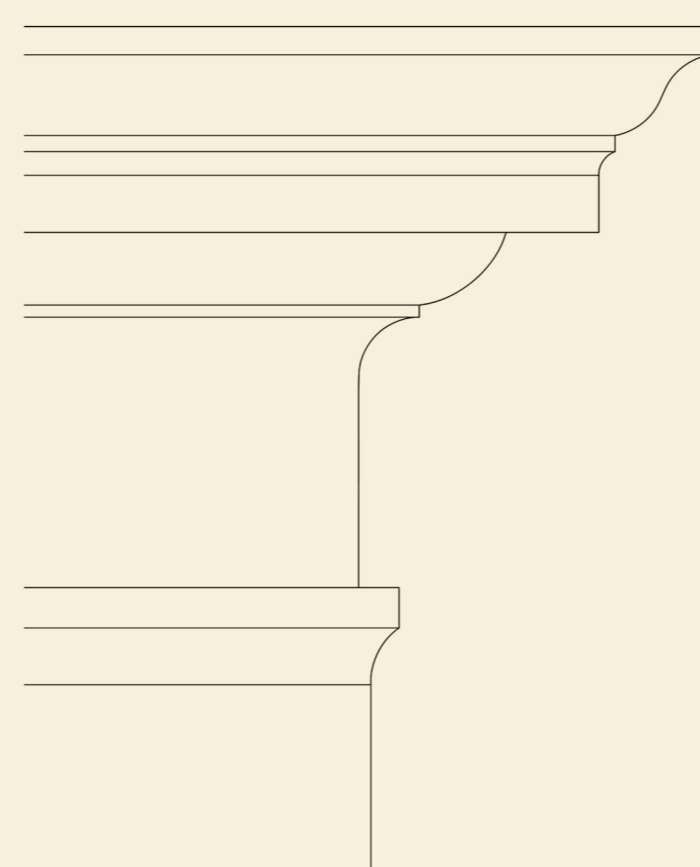
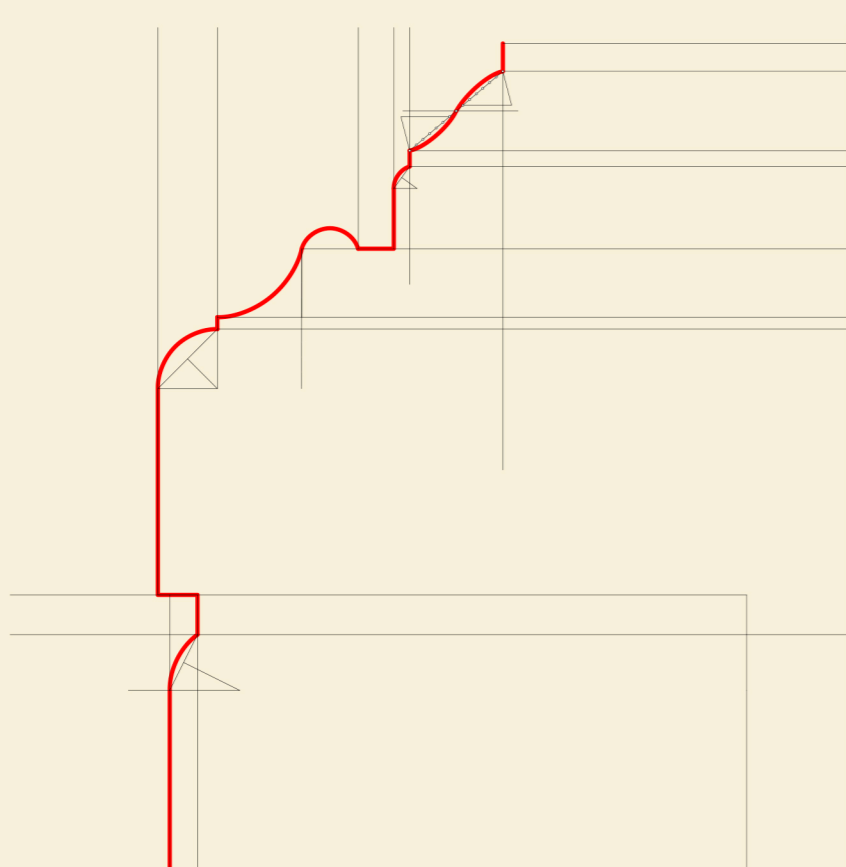



	Timpano e architrave	Muri perimetrali	Partizioni interne	Volte	Cornice interna	Ringhiere	Scale	Tetto e cornice	Travi	Camini	Colonna	Rocchi
Ricostruzione basata sui disegni originali e su fonti dirette	X	X	X			X	X	X		X		X
Ricostruzione basata su riferimenti stilistici e strutturali dello stesso autore												
Ricostruzione basata su riferimenti stilistici e strutturali di altri autori		X			X						X	
Congetture basate su conoscenze personali				X					X			

